# So fahren die Damen

überliefert

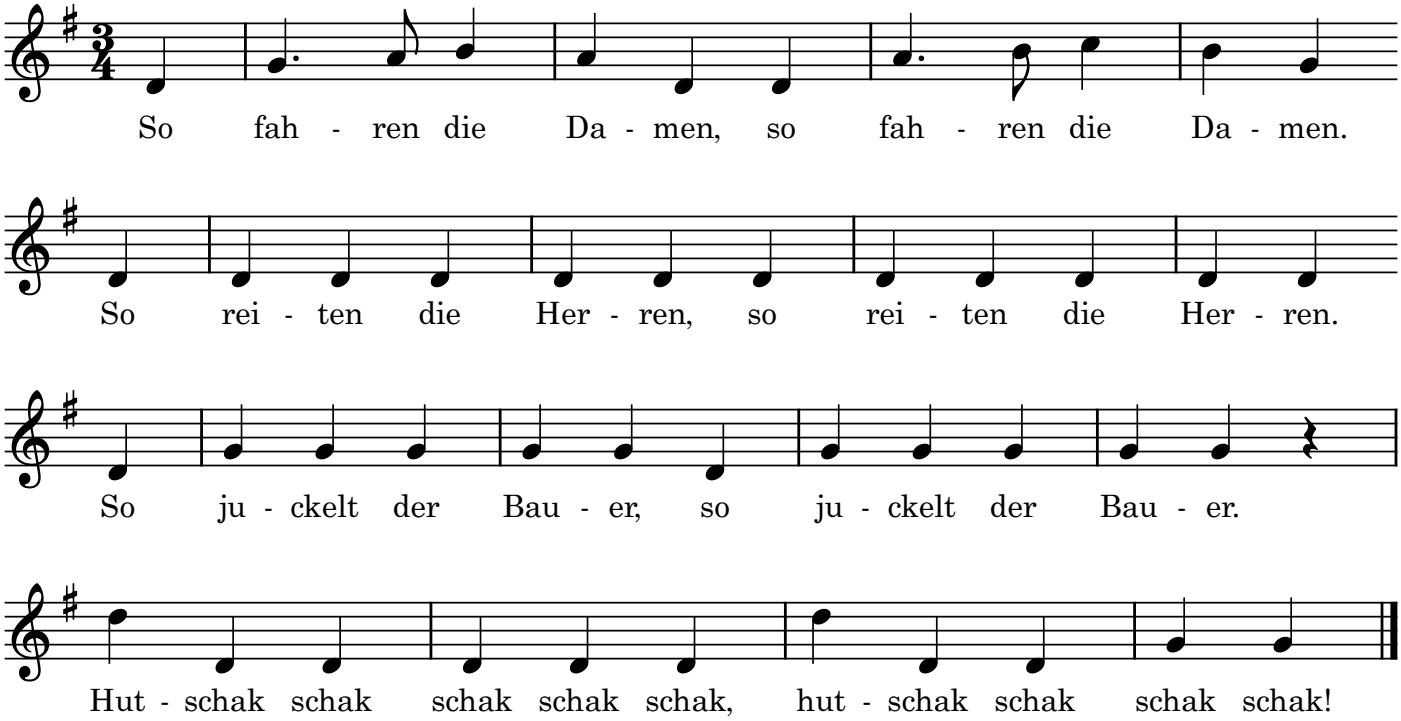


© 2025 Pantarhei-Verlag, Stuttgart